When you think of Beef, Think of Swift Premium Proten - Guaranteed to be tender 10 times out of 10 or your money back:

Sirloin Steak $1.49 lb.

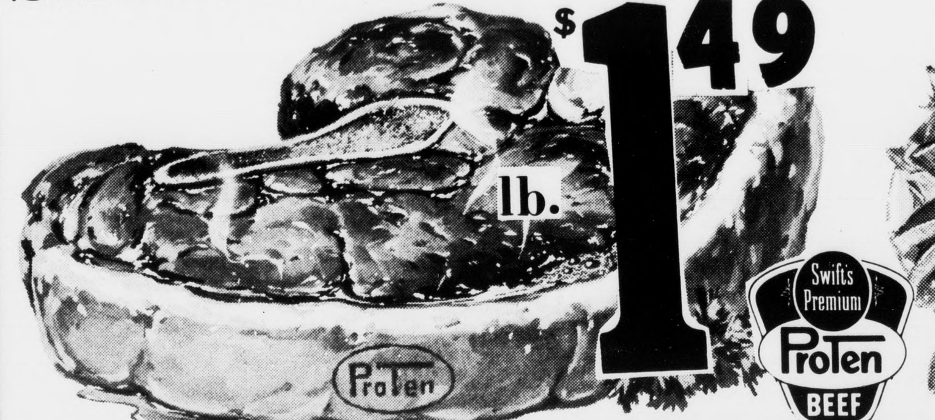

T-Bone Steak $1.59 lb.

S&H Green Stamps

Bacon Jamestown

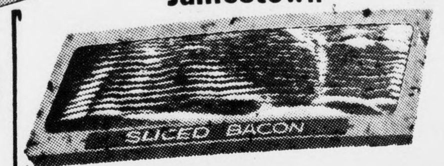

lb. 99¢

Gwaltney - Bologna 12 Oz. Pkg. 79
Swift's - Franks 12 Oz. Pkg. 75
Swift Premium 3 Lb. Can Canned Hams $3.9

Sirloin Tip or Rump Roast lb. $1.69
Top Round or Boneless Manhattan Broil Steak lb. $1.69
Cubed Steak or Sandwich Steak lb. $1.79

Ground Round lb. $1.29
Pork Neck Bones lb. 39¢
Janet's Salads 7½ Oz. Cup 49¢
Pimento Cheese or Chicken Salad -

SAVE on food bills EVERY DAY

Pleasing Fresh Produc

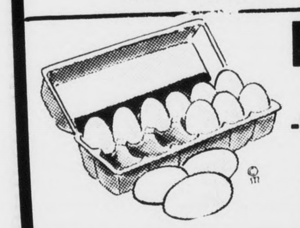

Eggs Sentry Oaks -Grade A Medium Doz. 62¢
Eggs GRADE A LARGE Doz 66¢
Eggs SENTRY OAKS - EXTRA LARGE DOZ. 70¢

Orange Juice Richfood Pure Pasturized ½ Gal. Carton 69¢

Watermelons Red Ripe lb. 8

Richfood American Sliced Cheese 12 Oz. Pkg. 73¢
Richfood Sweet Milk or Butter Milk Biscuits 4 8 Oz. Cans 45¢
Campbell's Pork & Beans 5 16 Oz. Cans $1.00
Richfood 162 Count Paper Towels 3 Rolls 89¢
Wigwam Whole Kernel Corn 5 16 Oz. Cans $1.00
Sweet Peas Wigwam 5 16 Oz. Cans $1.00
Black Pepper Gold Medal 4 Oz. Box 39¢
Beer Blue Ribbon 6 12 Oz. Cans $1.19
Richfood - 1 ply 620 Sheets Bath Room Tissue 4 Roll Pkg. 45¢

Tuna Eatwell Light Meat 3 6¼ Oz. Cans $1

White House **Apple Sauce** 5 16 Oz. Cans $1

Squash Golden Yellow 2 lbs. 49
Onions New Crop Texas 2 lbs. 29
Cukes or Peppers 2 FOR 29

Potatoes New Crop White 2 lbs. 29

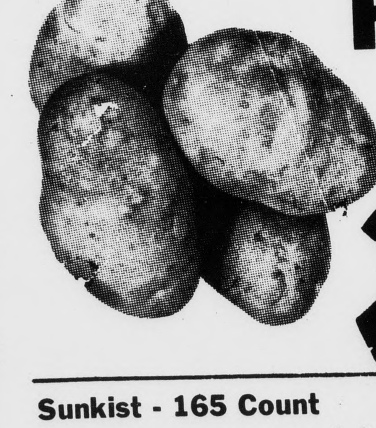

Sunkist - 165 Count Lemons or Limes 6 FOR 39
Corn Golden Yellow 5 FOR 59

H & C Coffee
Instant - $1.59 10 Oz. Jar
Reg. or Drip - 85¢ 1 lb. bag

KINGS SUPER MARKETS
TRIANGLE PLAZA SHOPPING CENTER

Health And Beauty Aid Dept
Anacins 100 Tablets - Regular $1.67 - Sale Price $1
Tanning Lotion 4 Oz. Q.T. Reg. $2.59 Sale Price $2
Right Guard Anti-Perspirant Deorant 5 Oz. Reg. $2.50 Sale Price 8
Aspirin St. Joseph For Children 36's Reg. 43 Sale Price 2
Barbeque Grill Portable (13 in) Reg. $1.49 Sale Price 7

TIMES-VIRGINIAN
APPOMATTOX, VIRGINIA

A LIVE WEEKLY NEWSPAPER AT HISTORIC APPOMATTOX COURT HOUSE VIRGINIA

VOLUME 80 NUMBER 25 APPOMATTOX (VA.), 24522 - TIMES-VIRGINIAN, JUNE 21, 1973 10¢ CENTS SINGLE COPY

County Adopts Solid Waste Ordinance

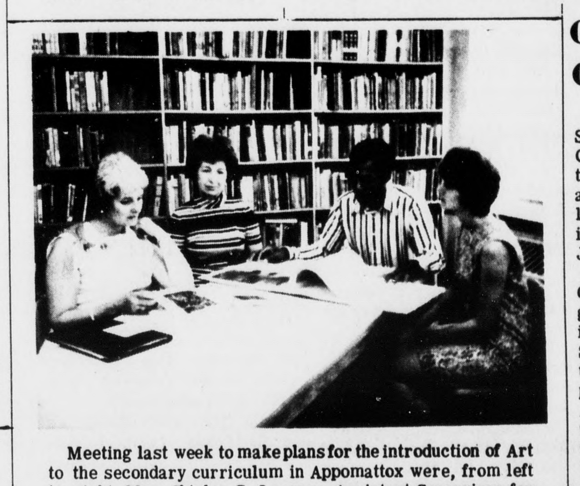

Meeting last week to make plans for the introduction of Art to the secondary curriculum in Appomattox were, from left to right, Mrs. Shirlee C. Loomer, Assistant Supervisor for Art Education, State Department of Education; Mrs. Jean Hesson, General Supervisor; L. A. Beamon, Principal Appomattox Intermediate School; and Mrs. Pat Torrence, Assistant Principal.

Collection System Cost $50,000 Plus

At the meeting of the Board of Supervisors of Appomattox County on Friday, June 8, 1973 the Solid Waste Ordinance was adopted, and by law is to be pubsihed in the Times-Virginian in this issue and in the issue of June 28th.

All Residents of Appomattox County, according to W. S. Slagle, Town Manager and Administrative Assistant for the new Sanitary Landfill, including those residing within the Corporate limits of the Towns of Appomattox and Pamplin are urged to read all provisions of the Appomattox County Solid Waste Ordinance and be thoroughly familiar with it.

Basically the Towns of Appomattox and Pamplin will continue to collect garbage just as they have in the past. However, instead of transporting this garbage to the old dumps (the old dumps will be closed) it will be transported to the new Appomattox County Landfill after July 1, 1973 – the deadline as established by law. Town residents and commercial establishments will not participate in the container collection program since this is intended for the exclusive use of rural Appomattox County residents.

All commercial establish - ments will have the right to dispose of their own solid waste at no cost at the new landfill. All residents (both town and county) will also have the right to transport items which cannot

Cont. on Page 2

Art Will Be Included In Secondary Education

The introduction of Art to the secondary curriculum will be made in September when classes are initiated at the Appomattox Intermediate School. Mrs. Shirlee C. Loomer, Assistant Supervisor for Art Education, State Department of Education, has met with the administrative staff at the school for preliminary planning. She is assisting in setting up the curriculum, preparing the list of necessary materials, and establishing procedures for correlating Art with the other areas of the academic program. She will return during the summer to work with the art teacher in setting up her objectives and activities.

Mrs. Loomer has stated that the philosophy of an art program should reflect art as a means of communication. Emphasis should be on the creative process with deemphasis on the final product. The art curricular will concentrate on four areas. They are: providing experiences with media; an introduction to art history; ability of the student to form evaluation criteria of art; and increasing the students' visual perception through the development of concepts.

ather arkleaf

Calvin H. Robinson

ha Street, as June enters e stretch and all about us efreshed by needed rain. ings will grow. Someone e up with the figure that lawns get mowered 17 season. Not mine, for I y and on top of that dis- a nest of bumblebees e side of the garden and l give me an excuse to d of that area. Sooner r I will discourage the bees with a gasoline - because I have to go y to get to the spring Ah yes, never a moment something needing to be pruning a shrub we found doned bird's nest a few n the bird feeder. I have wanted birds to consid- good neighbor, but will that by saying that such birds and jays should ir distance. Still ramb- ylilies and a few roses the menu for flowers at the moment; daylillies for living room adorn- d so Brightleaf eagerly for magnolia blooms.

* * *

wspaper clipping says e million more bicycles omobiles were sold in last year. If a gasoline reaches major pro- there will be even es. One big city showed average bike rider was s old!

* * *

E. Colemans are fam- eat premises and get- of gardening out of a First tomato already what a lovely row of gens, in VMI school co-

* * *

opped by to join a few n surprising Bro. Well- (Bill) Conner on his Splendid evening, and a museum showplace of precious items. And we wedding anniversary nce in honor of the K.E. s at Trinity Church. ext!

* * *

ns to Betsy, the deve- Nash subdivision just town is booming and has d potential for solving housing shortage.

* * *

ook of Common Prayer en me by Minister-in- Herbert Tucker and is hed by the Bishop by was confirmed at St. Episcopal Church. The was the Rt. Rev. George Gunn. Bishop Gunn died k at the early age of 69, s fitting that final rites d at the Church of the epherd, for he was just recall that he referred Ann's as "a Gem of a

* * *

tleaf reported meeting . and Mrs. R. A. Berg- local restaurant. Home- bound from the annual Methodist Conference. er minister at our Me- Methodist Church, Rev. l was, and is highly es- here. Also note that r Memorial minister, Coffey, is returning to ive ministry after re- and the Rev. Forrest r is assigned to Trinity in Roanoke. Comment: roud to have friendships inisters of all faiths, sa- em one and all, and so you.

* * *

our fine County Library ummer for profitable . And while there, look recently placed Banjo tion in memorial to Ap- x's Joel Walker (Joe) y. More about this later.

* * *

only part of the notepad, ace has run out. If vaca- ound, be careful, for we nting on you. Thanks for

Mrs. Margaret Glover, Appomattox County librarian, on the left, accepts the George H. Collins Collection of items and playbills pertaining to "The Five-String Banjo" and its inventor, Joel Walker (Joe) Sweeney, from Calvin H. Robinson, on the right, who made the presentation on behalf of Mrs. Collins.

Valuable Collection Given To County Library

The original Joe Sweeney Banjo is in the Los Angeles County Museum in California, but the Appomattox County Library now has a valuable collection of items and playbills pertaining to the five - string banjo and its inventor, Joe Sweeney of Appomattox County, from the collection of the late George H. Collins which was donated to the local library and was presented on behalf of Mrs. Collins by Calvin H. Robinson, local historian.

Included in this collection is the custom made personal banjo of Fred Van Epps of New Jersey. Van Epps was said to be the greatest banjo performer since Joe Sweeney. Pictures and articles on Van Epps are included in the collection, also.

The personal banjo of the late Colonel George Harold Collins, a great banjo player in his own right, was also included in the collection.

Collins, a graduate of Massachusetts Institute of Technology, became an Army Engineer of distinguished accomp lishment. Upon his retirement he resided in San Antonio, Texas and in St. Petersburg, Fla., where he died in 1970. For many years he was National Secretary of the Fraternity of Five-String Banjo Players of America and wrote many articles for their nationally - circulated magazine.

Collins spent many months in Appomattox, Richmond and other places in Virginia, in New York, in Washington, in Boston and other places gathering material for his book: SWEENEY OF APPOMATTOX.

While in Appomattox, Mr. and Mrs. Collins became close friends of Mr. and Mrs. Calvin H. Robinson, Mr. and Mrs. Jerry Burke and many others. Upon the death of Colonel Collins, Mrs. Collins declined offers to sell this collection at a fine

Cont. on Page 2

Local Board To Relocate

On June 22, 1973, the office of the Local Selective Service System Board No. 8 of Appomattox County will be moved to the Selective Service System Area Office located at 314 Post Office Building, Lynchburg.

The move of the local board is a relocation of the office only. In the new office, Local Board No. 8 will continue to handle the records of all registrants of Appomattox County and all members of the board will continue to be residents of Appomattox County.

Present members of the board are Marvin A. Herncall, Stuart McD. Farrar, and Harry E. Ranson.

Young men are still required by law to register within the period of 30 days before to 30 days after their 18th birthday.

116 Units Of Blood Needed At Visit

The first visit of the new fiscal year for the Red Cross Bloodmobile to Appomattox County will be on July 10th at Liberty Baptist Church from noon until 6:00 p.m.

The quota for the year for our county has been set at 465 units and 116 units of blood will be needed at this first visit.

Plan now to come out and donate a unit of your blood — it is easy, fast, painless, and urgently needed. If you'd like to know more about the procedure of donating blood, call Mrs. Lucy Harvey, phone 352-7309 and let her explain how simple and painless the method really is.

Remember that 18 year olds can donate blood without parental consent.

Steve Lawson - Doug Howard Take 1st Place In Tourney

One hundred twenty eight golfers participated when the annual Falling River Country Club Member-Guest Tournament got underway with a shotgun start at 8 a.m. on Saturday.

Play was delayed briefly on Sunday afternoon due to much needed showers but all players had posted scores just before the downpower later in the evening. We regret that we were unable to get a picture of the winners but stormy weather conditions would not permit the taking of pictures.

In the Championship Flight the winners were Steve Lawson and guest, Doug Howard. In this top flight Jerry Robinson and guest, Tommie Whitten, took 1st Runner Up place and 2nd Runner up winners were T. T. Martin and guest, Glen Morris.

Winners in the First Flight were J. D. Crance and guest, Wayne Satman; 1st Runner Up went to James Paulette and guest, Will Chapman; and Bill Matherly and his guest, Garland Haynes, took over the 2nd Runner Up place.

Second Flight winners were Hight Dotson and guest, Ray Wade; 1st Runner Up spot went to Tom Roberts and guest, Mike Duncan; and 2nd Runner Up went to Charles Padgett and his guest, R. Gilmore.

Brod Pack and guest, Ernie Guill, were winners in the Third Flight of play and 1st Runner Up winners were Ralph Harris and his guest, James Ford; and in this flight the 2nd Runner Up winners were Ottoway Guill and guest, Bill Hawkins.

In the Fourth Flight the winners were Tom Pittman and guest, H. L. Chryssikes; 1st

Cont'd on page 7

Will Speak At Lions Meeting

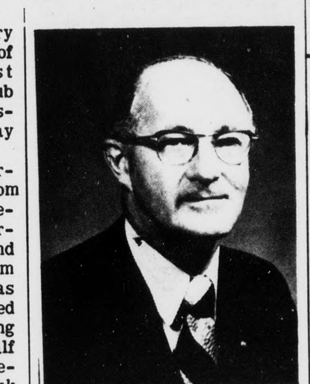

Earl J. Shiflet

Earl Jones Shiflet, Secretary of Education for the State of Virginia, will be the guest speaker when the Lions Club of Appomattox meets on Thursday, June 28th, at the Parkway Restaurant at 6:45 p.m.

Born in Augusta County, Virginia, Shiflet graduated from North River High School, received a B.S. degree from Virginia Polytechnic Institute and received a M.S. degree from Columbia University. He was in the R.O.T.C. at VPI; served four and one-half years during World War II, two and one-half years overseas, and was released from active duty in rank of Major, now Lieutenant Colonel in Retired Reserve.

He has served as Advisor to Civilian Students, VPI; Associate Rural Sociologist, Agricultural Extension Service, VPI; Executive Secretary, Virginia State Grange; Director of Membership Relations, Richmond Chamber of Commerce; Executive Manager, Virginia Association of Electric Cooperatives; and is presently serving as Secretary of Education, Governor's Cabinet, for the Commonwealth of Virginia.

Shiflet is married to the former Edna McConnell of Winnipeg, Canada and they are the parents of two children.

Guests invited to hear Shiflet are members of the Board of Supervisors of Appomattox County, members of the Appomattox County School Board, Principals and P-TA presidents.

He will discuss the new Cabinet set-up in State Government that began last year, and in particular his work as Secretary of Education.

FFA Members Attending State Convention

Appomattox County FFA Chapter is being represented by thirteen members at the 47th annual State Convention of the Va. Association of FFA this week on the VPI & SU campus in Blacksburg, Va. More than 1100 FFA members from across the State and representing some 212 chapters have assembled in Blacksburg for contests, awards programs, and general business of the Association.

Members of the Appomattox County FFA Chapter that are attending the Convention and their specific assignments are as follows. Brent Washburn and James Torrence are the official delegates and both are also officer candidates. James St. John is the convention organist. Clifton Carson is a student in the special cooperative seminar being taught by faculty members of the University. Phillip Har-

Cont'd on page 7

Town Forces Extend Virginia Avenue

The picture above shows Town of Appomattox forces completing the clearing of Virginia Avenue - extended last week.

This strip was cleared in order to accomodate a future street to provide access to Thomasville Furniture Industries property for water and sewer service.

Council Approves Retirement Program For Town Employees

Council members voted to accept a proposed Virginia Retirement Program for town employees at their regular meeting on Monday night.

Coverage will be on six of the eight town employees who have indicated that they want to participate in the retirement program and all prior service will be credited to the employee. The cost to the Town of Appomattox will be $1089.00 per year for the total employees participating in this plan with each employee paying their share into the plan.

It was reported to council members that the water line along Patricia Anne Lane is now 100% complete but town forces still have to make street and service connections.

A motion was made to permit no industrial waste to be discharged to the Appomattox sewer system if such industrial waste is not compatable with the biological system if it is of a higher concentration in terms of BOD than raw domestic sewage unless specifically authorized by the Town Council of Appomattox. The motion carried.

Bleechers for the Town Ball Park have arrived and have been installed.

W. S. Slagle reported to council members that Virginia Avenue extended has been cleared in order to serve Thomasville Furniture Industries with water and sewer lines. By using town forces to do this job, the approximate cost of $3000.00 was saved by the town.

Slagle, the town manager, advised council that Mr. Ted Gray, president of Gray Broadcasting Enterprises of Altavista, Virginia had expressed a desire to purchase from the Town of Appomattox a lot adjacent to the lagoon to erect a radio antenna on. No action was taken on this matter pending further investigation.

In other business, council voted to deny a request from the Board of Supervisors asking that the town pay a portion of the salary for the dog warden during the quarantine period.

Much interest has been shown concerning the redevelopment of downtown Appomattox. No action could be taken at

Cont'd on page 4

Frank A. Palumbo Will Address U.D.C. Chapter

Frank A. Palumbo, Civil War enthusiast of Chicago, Illinois, will address the Appomattox Chapter of the United Daughters of the Confederacy on Thursday evening, June 21st, (tonight) at 7:30 p.m. in the Appomattox County Library. The speaker is an ardent student of the Civil War and has been active in a number of organizations devoted to a study of American history, including the Chicago Civil War Round Table and the Chicago Historical Society.

A Civil War Museum, featuring the private collection of Mr. Palumbo, is now on display at Carthage College, Kenosha, Wisconsin, and has been viewed by many thousands. It is valued at approximately $250,000.00. It is considered one of the finest and most complete private collections of its type in the country. For almost 40 years, he has worked on this collection, trying to locate a specific item to purchase or tracing the history of another to check out its authenticity.

Mr. Palumbo is an alumnus of the University of Illinois, (architectual engineering), Northwestern University(law), and the State University of Iowa (industrial engineering). For the past 20 years he has been associate city traffic engineer for Chicago.

Mr. and Mrs. Palumbo arrived to day and will be house guests of Mrs. Rachel F. Lawson.

Participants In The 1973 School For The Gifted

Rita Gail Inge

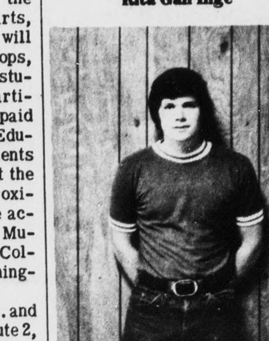

Bryan Kenneth Selz

Rita Gail Inge and Bryan Kenneth Selz, two rising seniors at Appomattox County High School, were selected for participation in the 1973 Governor's School for the Gifted, the first to be held in Virginia. It is designed to provide enrichment experiences for students who are academically gifted and/ or talented in the arts, the humanities, the natural and physcial sciences, and/or history and the physical sciences. The School will operate for four weeks in three centers: Mary Baldwin College, Staunton; Mary Washington College, Fredericksburg; and the Virginia Museum of Fine Arts, Richmond. The curriculum will include seminars, workshops, field trips, and independent studies. All expenses of the participants in the School will be paid by the State Department of Education, except travel. Students will receive a certificate at the close of the school. Approximately 400 students will be accepted; 100 at the Virginia Museum, 150 at Mary Baldwin College, and 150 at Mary Washington College.

Rita is the daughter of Mr. and Mrs. Claiborne Inge of Route 2, Appomattox. She will attend Virginia Museum of Fine Arts, from June 18-July 14, enrolling in the Fine and Performing Arts curriculum. Studio Art is her primary interest and Creative writing her secondary interest. Students who attend the Virginia Museum center will be housed in domitories at the University of Richmond. Rita has been active in extra-curricular activities throughout high school and has excelled academically. In April of this year, she participated in the Regional Solo and Ensemble Festival in Richmond. The brass quartet won a superior rating. She is president of the Senior Tri-Hi-Y and has been a member for two years; was vice-president of the Latin Club and a member for two years; reporter, National Honor Society; secretary of Band and member for four years; member of Future Homemakers of America for three years; parliamentarian for Junior Tri-Hi-Y; second vice-president of Torch Club; member of Girls' Varsity Basketball Team for two years, and member of Girls' Softball Team. Rita is a member of Rocks Baptist Church and treasurer of the G.A.'s of the church.

Musical instruments Rita plays are the French horn, guitar, piano, and ukulele. She sings in the school choir and church choir. Baton lessons were included in her early training. Enrichment in the area of The Fine and Performing Arts will be most meaningful to Rita.

Cont. on Page 2

FIREMEN GOT ONE CALL

During the week of June 11th, the Appomattox Volunteer Fire Department responded to only one call.

On June 12th, at 11:00 a.m. two trucks and seven men answered a call for a brush fire.